

PowerChart: Patient Banner Bar

The patient banner bar is in blue across the top of every patient's chart. It displays patient demographic information and contains hyperlinks for further information. Sections that appear bold when you scroll your mouse over them have hyperlinks.

Patient Name: Hovering over the patient's name indicates there is a hyperlink. Clicking links you to a window containing more custom demographic information.

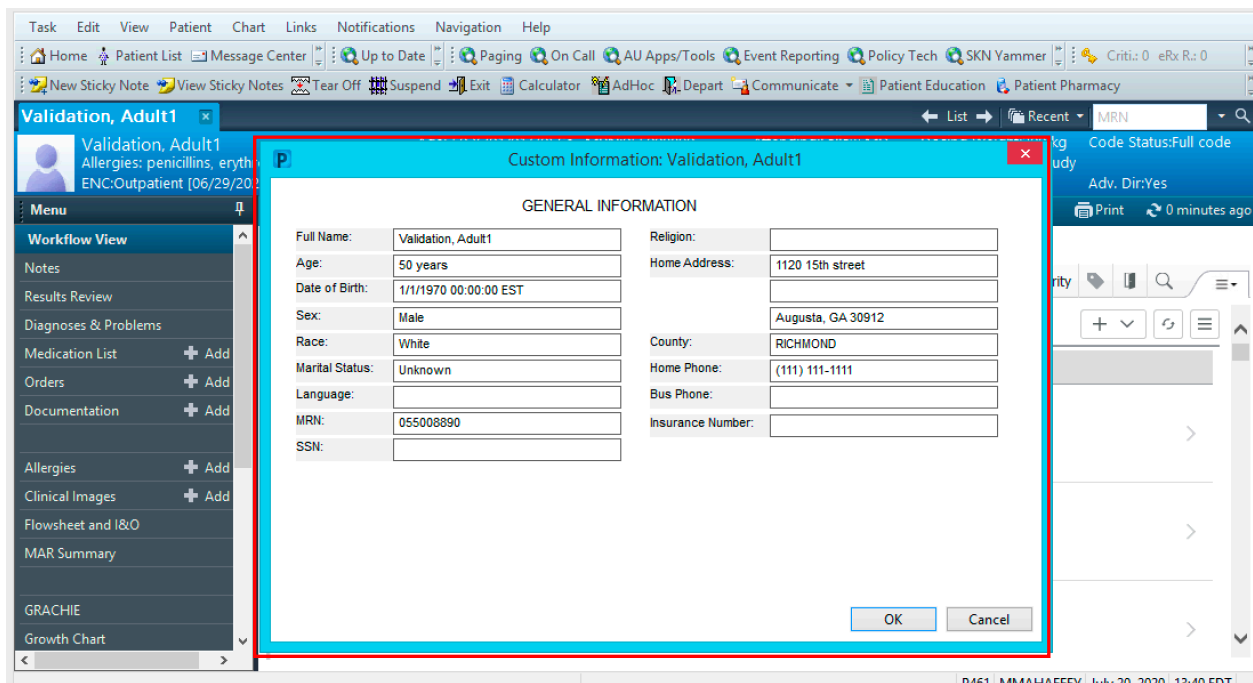
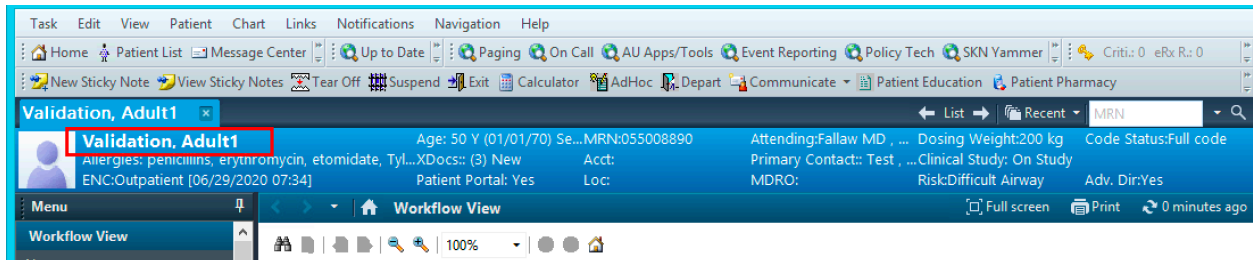

Allergies: Click to open the hyperlink if you want to add, review, or modify patient allergies.

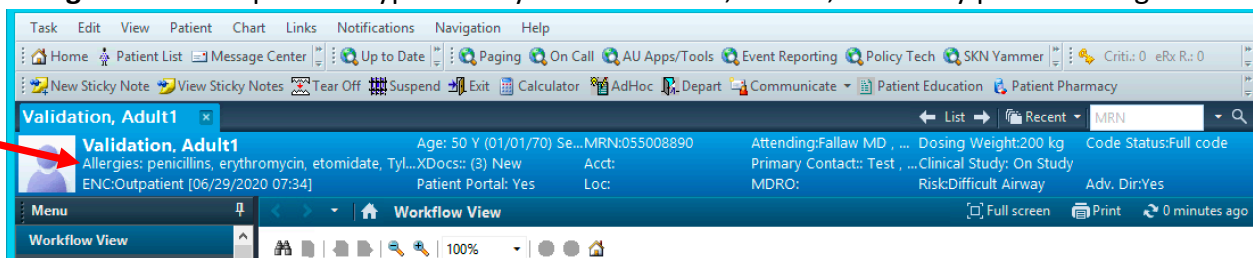

The following window will appear:

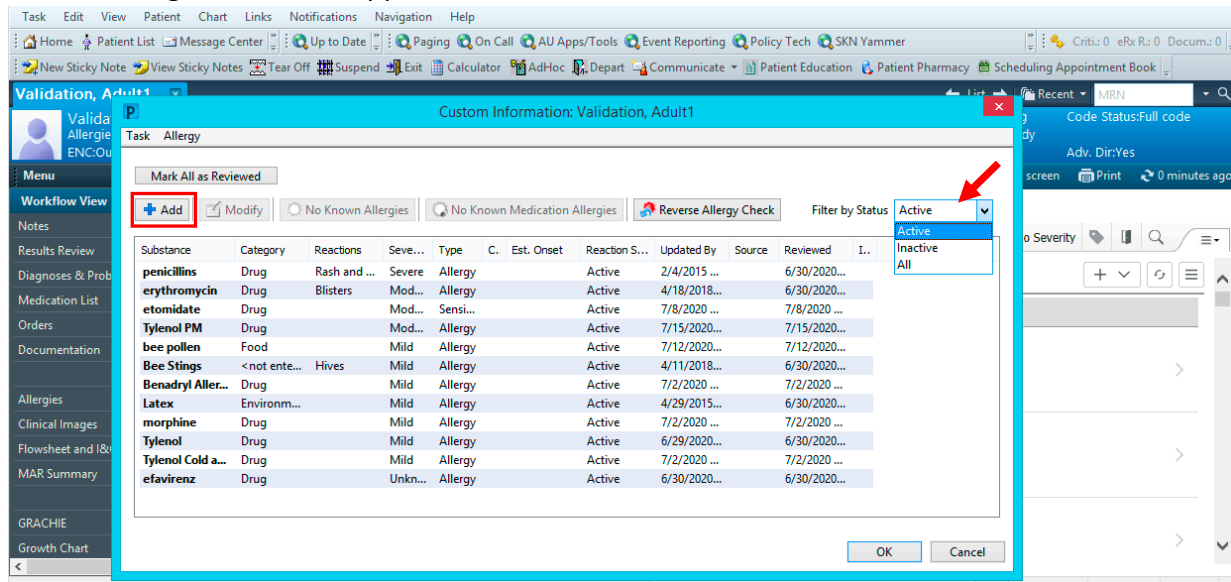

If no allergies appear, this indicates that no clinician has documented any allergy information. Note that you can select 'No Known Allergies', 'No Known Medication Allergies', and 'Reverse Allergy Check' as it applies to your patient.

The red arrow points to a tab where you may filter allergies by their status as active or inactive, or you can see both active and inactive allergies by selecting 'All'.

To add a new allergy:

1. Select the 'Add' with the blue + sign, boxed in red above.
2. Type the medication in the search bar and select 'Search' or press Enter to display results:

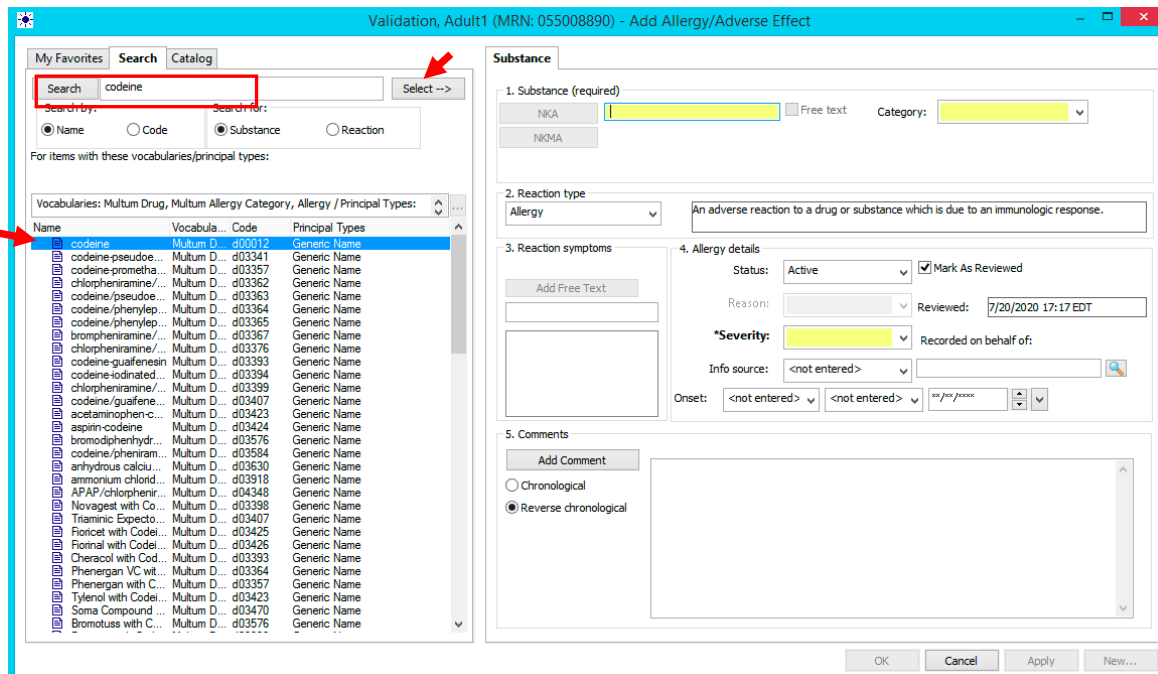

3. Select the correct medication from the results display, and double-click it or press 'Select'.
4. The Category and Severity of the allergy are two required fields that must be completed before signing. Complete those fields, and then click 'OK'.
5. The new allergy will display both in the allergies section and the patient's banner bar.

Validation, Adult1 (MRN: 055008890) - Modify codeine

My Favorites Search Catalog

Search codeine Select -->

Search by: Search for: Name Code Substance Reaction

For items with these vocabularies/principal types:

Vocabularies: Multum Drug, Multum Allergy Category, Allergy / Principal Types: ...

Name Vocabula... Code Principal Types

Substance History

1. Substance (required)

NKA codeine Free text Category: Drug

2. Reaction type

Allergy An adverse reaction to a drug or substance which is due to an immunologic response.

3. Reaction symptoms

Add Free Text

4. Allergy details

Status: Canceled Mark As Reviewed

Reason: None of the above Reviewed: 7/20/2020 17:46 EDT

*Severity: Moderate Recorded on behalf of: Test, ED RN

Info source: Unknown

Onset: <not enter... Moderate Severe

5. Comments

Add Comment

Chronological Reverse chronological

OK Cancel Apply New...

To modify an allergy:

1. Click the Allergies hyperlink in the patient's banner bar.
2. Select the allergy you wish to modify from the existing list, and click the 'Modify' button.

Task Edit View Patient Chart Links Notifications Navigation Help

Home Patient List Message Center Up to Date Paging On Call AU Apps/Tools Event Reporting Policy Tech SKN Yammer

Validation, Adult1 Custom Information: Validation, Adult1

Task Allergy

Mark All as Reviewed

Add Modify No Known Allergies No Known Medication Allergies Reverse Allergy Check Filter by Status Active

Substance	Category	Reactions	Seve...	Type	C.	Est. Onset	Reaction S...	Updated By	Source	Reviewed	I..
penicillins	Drug	Rash and...	Severe	Allergy		2/4/2015 ...	Active	6/30/2020...		6/30/2020...	
erythromycin	Drug	Blisters	Mod...	Allergy		4/18/2018...	Active	4/18/2018...		7/8/2020 ...	
etomidate	Drug		Mod...	Sensi...		7/8/2020 ...	Active	7/8/2020 ...		7/8/2020 ...	
Tylenol PM	Drug		Mod...	Allergy		7/15/2020...	Active	7/15/2020...		7/15/2020...	
bee pollen	Food		Mild	Allergy		7/12/2020...	Active	7/12/2020...		7/12/2020...	
Bee Stings	<not ente...	Hives	Mild	Allergy		4/11/2018...	Active	4/11/2018...		6/30/2020...	
Benadryl Aller...	Drug		Mild	Allergy		7/2/2020 ...	Active	7/2/2020 ...		7/2/2020 ...	
Latex	Environm...		Mild	Allergy		4/29/2015...	Active	4/29/2015...		6/30/2020...	
morphine	Drug		Mild	Allergy		7/2/2020 ...	Active	7/2/2020 ...		7/2/2020 ...	
Tylenol	Drug		Mild	Allergy		6/29/2020...	Active	6/29/2020...		6/30/2020...	
Tylenol Cold a...	Drug		Mild	Allergy		7/2/2020 ...	Active	7/2/2020 ...		7/2/2020 ...	
efavirenz	Drug		Unkn...	Allergy		6/30/2020...	Active	6/30/2020...		6/30/2020...	

OK Cancel

3. Modify the allergy as needed (ex., selecting 'Resolved' if the patient can now take the drug without issues), and click 'OK'. Any modifications will immediately update within the allergies section and the patient banner bar.

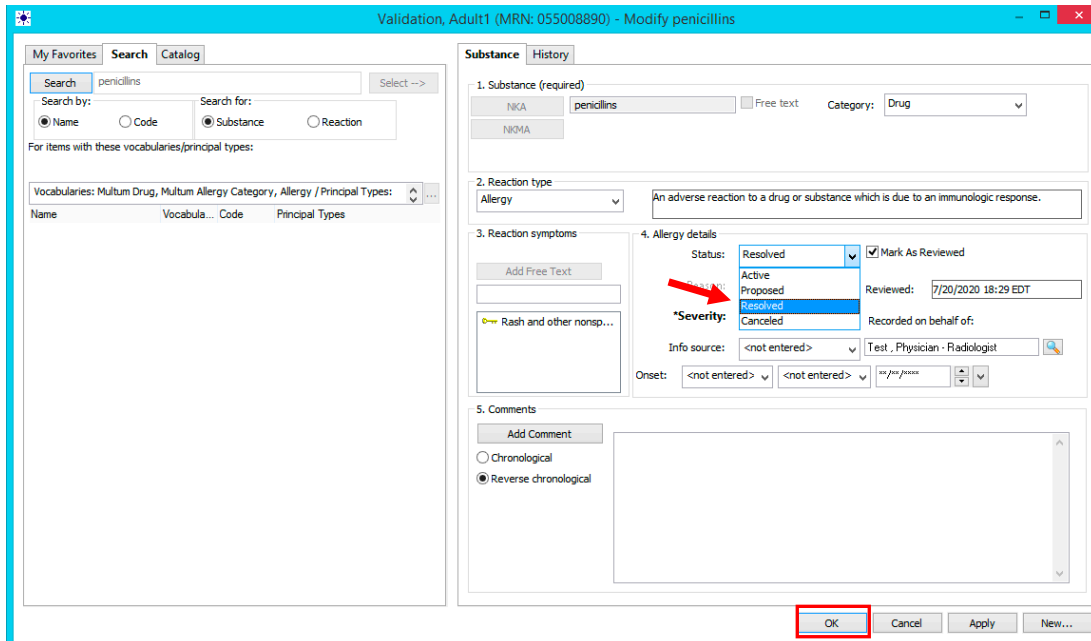

Encounter:

This displays the encounter type, as well as the date of admission and discharge. This is an important place to verify that you are on the correct encounter each time you open the chart. **Age and Sex** are also displayed in the banner bar.

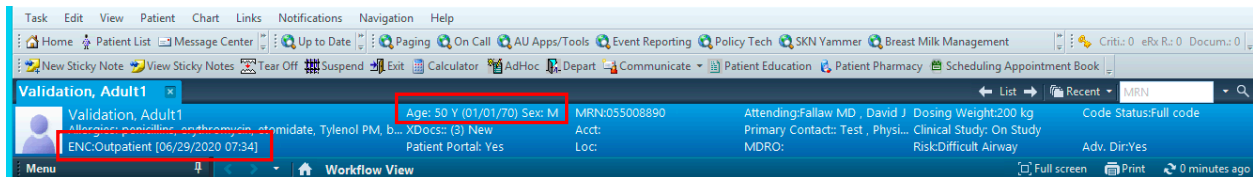

XDocs:

This hyperlink displays a list of outside patient documents, the HIE ID, and the portal information, as shown below.

The screenshot shows a patient record for 'Validation, Adult1'. The banner bar includes patient details: Age: 50 Y (01/01/70), Sex: M, MRN: 055008890, Acct: [highlighted in orange], and Loc: [highlighted in orange]. A red box highlights the 'XDocs: (8) New' link. Below the banner, a table lists 'Outside Documents' from various sources with status indicators (N/F, N/D). The table includes columns for Source, Status, and Location. A disclaimer at the bottom states: 'This is an aggregate summary of medical information obtained from multiple participating healthcare providers. This clinical summary is intended to support optimal patient care. It is not intended to replace the patient's medical record nor is it guaranteed to encompass all historical information on this patient. It is provided to you in conformance with patient privacy requirements.'

Next on the banner bar, **Patient Portal** displays whether or not the patient has a portal account. **MRN** displays the patient's medical records number, and **Acct** displays the account number.

Location: How to change encounters

Location (orange box) is also a hyperlink.

1. Select the location hyperlink to display the patient's previous encounters, which will bring up a list organized by recency as shown:

The screenshot shows a 'Custom Information: Validation, Adult1' dialog box. It contains a table of encounters with the following columns: Selected, Facility, FIN, Visit Type, Length of Stay, and Location. The 'INTERNAL MEDICINE' row is highlighted in blue, and a red arrow points to the 'INTERNAL MEDICINE' location. Below the table is a 'GENERAL INFORMATION' section with fields for Full Name, Reg Date/Time, D.O.S., Nurse Unit, Room, EMC, and Fin Number. The 'OK' button is highlighted in a red box.

Selected	Facility	FIN	Visit Type	Length of Stay	Location
	CHOG	0550088902016	Inpatient		4E
	AU MEDICAL CENTER		Inpatient		EMERGENCY FT 05
	RAD CT		Outpatient		RAD CT
	PEDS PULMONOLOGY	0550088903005	Outpatient		PEDS PULMONOLOGY
	AU MEDICAL CENTER	0550088903004	Inpatient		75
	AU MEDICAL CENTER	0550088903004	Inpatient		5BMT
	NEUROLOGY MS CLINIC	000010000000			NEUROLOGY MS CLINIC
	W WHLR ORTHO ASSOC		Satellite Visit Only		W WHLR ORTHO ASSOC
	INTERNAL MEDICINE	0550088903003	Outpatient		INTERNAL MEDICINE
	AU MEDICAL CENTER	0550088903002	Inpatient		4IA

2. Select the encounter you would like to view, and click 'OK'.
3. You will receive a popup notifying you that you are going to change your selected encounter. If you wish to do so, click 'Yes'.

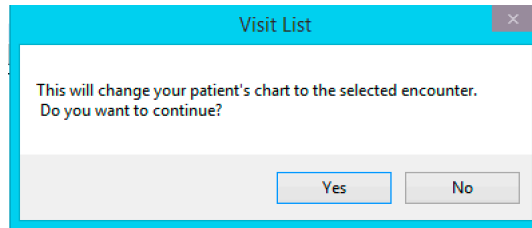

Next, the banner bar lists the **Attending** physician. Below that, **Primary Contact** is also a hyperlink.

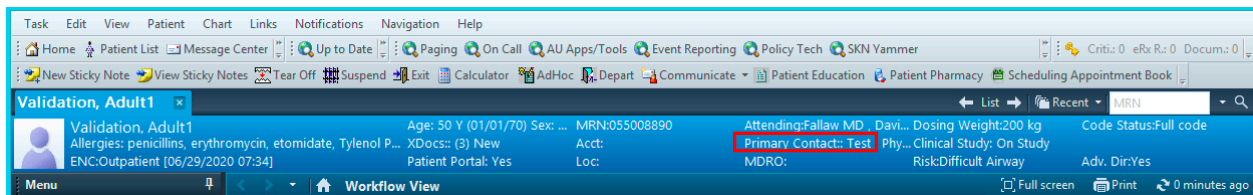

Clicking the Primary Contact hyperlink displays the physicians on the patient's care team, in addition to any family member contacts that have been added.

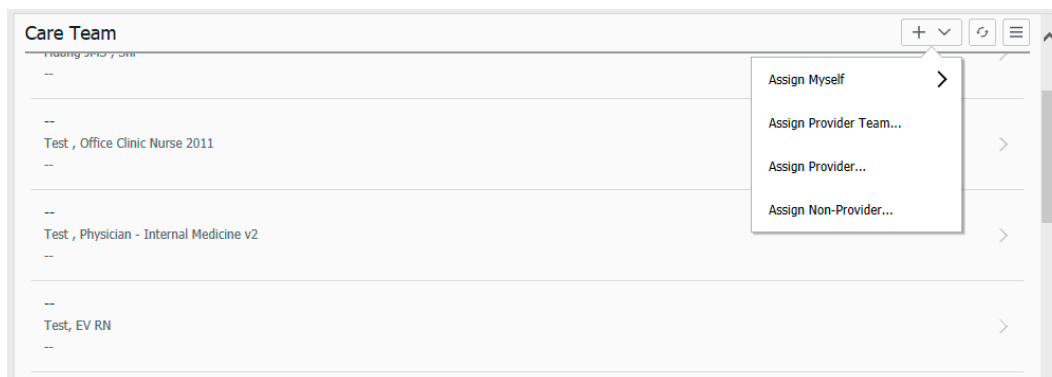

Note that this is also where you can assign yourself or a provider to the patient's care team, which is addressed in another document.

Lastly, the patient banner bar contains the **MDRO** History, as well as **Dosing Weight**, participation in a **Clinical Study**, any known **Risk**, **Code Status**, and **Advance Directive**. Each of these contains a hyperlink for modification.