Indwelling Urinary Catheter Removal Protocol

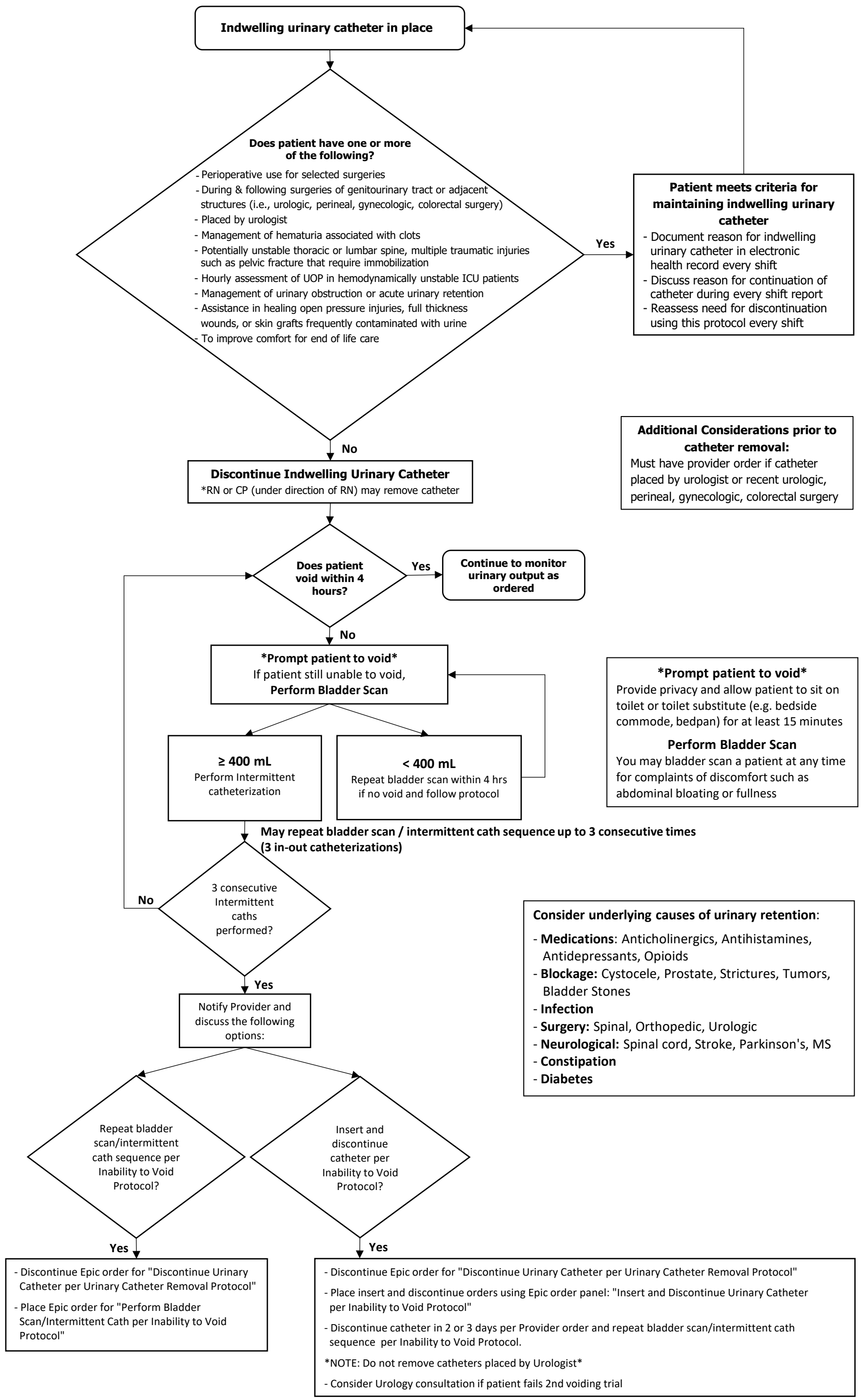

Rev 9/2023